

**DRAWING LEGEND**

- PROPOSED DEVELOPMENT
- CAR PARK ENTRY
- PEDESTRIAN ACCESS
- MAIN TRAFFIC DIRECTION
- SUMMER SUN SOLSTICE
- WINTER SUN SOLSTICE

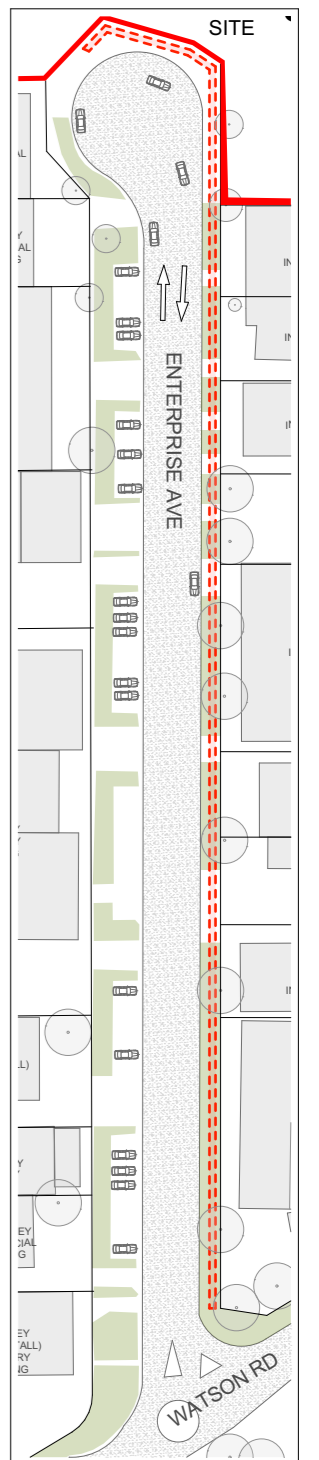

<p>FOR DA PURPOSES ONLY NOT FOR CONSTRUCTION</p> <p><b>DA</b></p>	<p>© COPYRIGHT</p> <p>DO NOT SCALE DWGS. USE DIMENSIONS ONLY. REFER ANY DISCREPANCIES TO ARCHITECT PRIOR TO CONSTRUCTION.</p> <p>THESE DRAWINGS ARE SUBJECT TO COPYRIGHT.</p>	<p>KEY MAP:</p>	<p>STORMWATER:</p> <p>S&amp;G Consultants T: (02) 8861 4239 E: sam@sgc.com.au</p> <p>QUANTITY SURVEY:</p> <p>Construction Consultants T: (02) 9623 9229 E: michael@rmcsc.com.au</p>	<p>ACOUSTIC:</p> <p>Acoustic Consulting Engineers T: (02) 9423 382 182 E: dan@acousticconsulting.com.au</p> <p>GEOTECHNICAL:</p> <p>Geo-environmental Engineers T: (043) 480 480 E: stephen@geoenvironmental.com.au</p>	<p>WASTE MANAGEMENT:</p> <p>LOKA CONSULTING ENGINEERS T: (02) 9429 4242 E: helen@loka.com.au</p> <p>LANDSCAPING:</p> <p>Concept Landscape Architects T: (02) 9622 5312 E: rob@concept.net.au</p>	<p>TRAFFIC:</p> <p>POC CONSULTANTS T: (02) 9736 1313 E: kieran@poc.com.au</p> <p>BCA / ACCESS:</p> <p>Building Innovations Australia T: (02) 9659 0370 E: Mardios@Buildinginnovations.com.au</p>	<p>PLANNING:</p> <p>NEXUS ENVIRONMENTAL PLANNING T: (02) 9736 1313 E: kieran@nexus.com.au</p>	<p>ARCHITECT:</p> <p><b>GHAZI AL ALI ARCHITECT</b> THE CARTON FACTORY, SUITE 21/47-55 JOHN ST, LEICHHARDT NSW 2030 T: +612 9744 7035 E: office@ghazi.com.au NSW reg. no. 7542 DESIGN PRACTITIONER NO.: DEP000073</p>	<p>PROJECT:</p> <p><b>15-19 ENTERPRISE AVENUE</b></p> <p>CLIENT:</p> <p><b>UMA CENTRE PTY LTD</b></p> <p>SCALE:</p> <p>1:1000, 1:1500</p> <p>DATE:</p> <p>22/06/2022</p> <p>CHECKED 1:</p> <p>LL</p> <p>APPROVED:</p> <p>GA</p>	<p>DRAWING NAME:</p> <p><b>SITE PLAN</b></p> <p>DRAWING NUMBER:</p> <p><b>DA A1010</b></p> <p>PROJECT NUMBER:</p> <p><b>42.14</b></p> <p>ISSUE:</p> <p><b>D</b></p>
-----------------------------------------------------------------------	-------------------------------------------------------------------------------------------------------------------------------------------------------------------------------	-----------------	-----------------------------------------------------------------------------------------------------------------------------------------------------------------------------------------------------	-----------------------------------------------------------------------------------------------------------------------------------------------------------------------------------------------------------------------------------------	------------------------------------------------------------------------------------------------------------------------------------------------------------------------------------------------------------------	------------------------------------------------------------------------------------------------------------------------------------------------------------------------------------------------------------------	-------------------------------------------------------------------------------------------------------	------------------------------------------------------------------------------------------------------------------------------------------------------------------------------------------------------------------------------------------	---------------------------------------------------------------------------------------------------------------------------------------------------------------------------------------------------------------------------------	---------------------------------------------------------------------------------------------------------------------------------------------------------------------



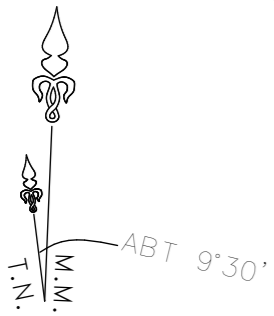
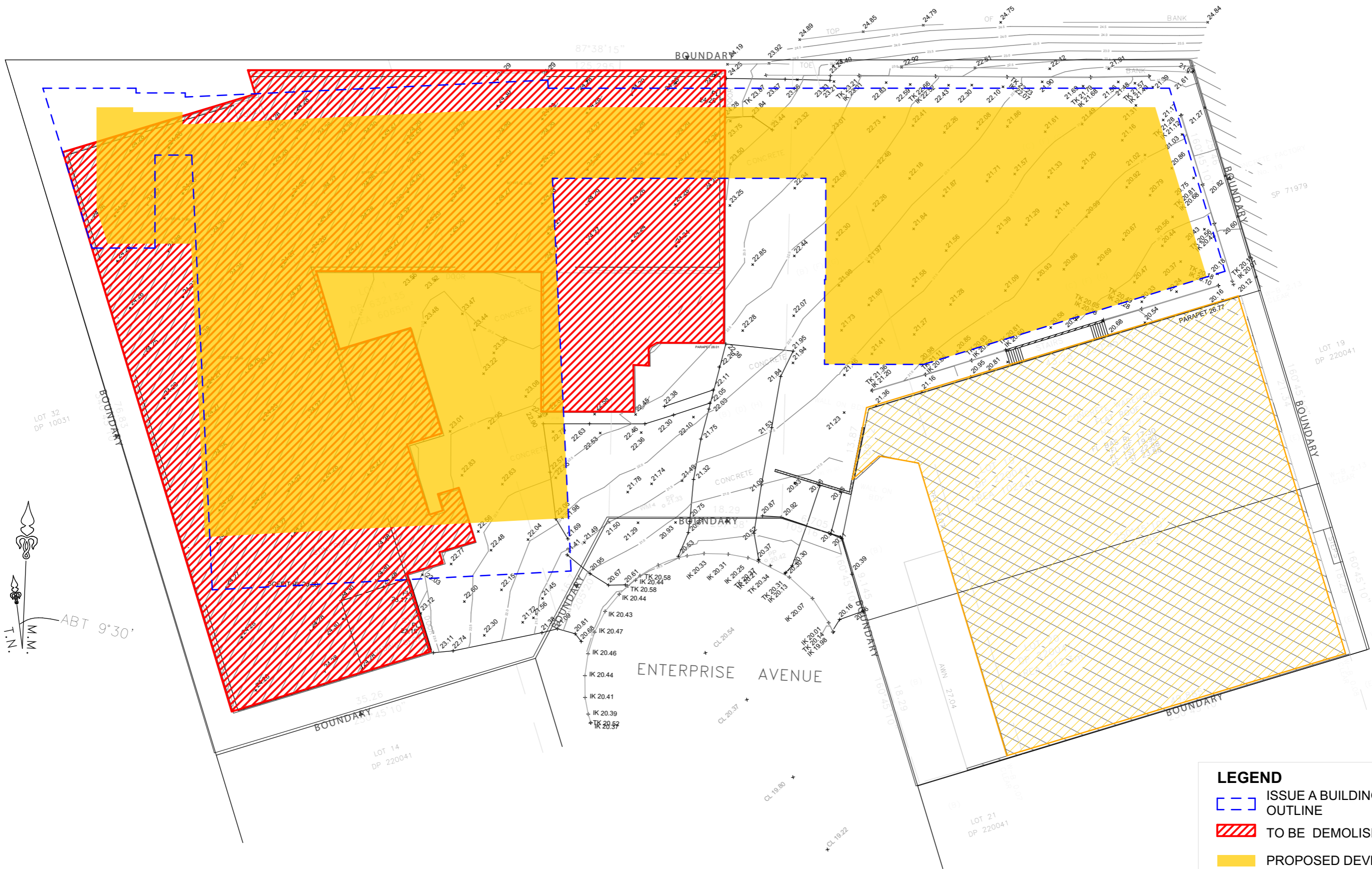

LEGEND	
	ISSUE A BUILDING BULK OUTLINE
	TO BE DEMOLISHED
	PROPOSED DEVELOPMENT
	REMAINED BUILDING BULK

<p>FOR DA PURPOSES ONLY NOT FOR CONSTRUCTION</p> <p><b>DA</b></p>	<p>Drawing Original Size <b>A3</b></p>	<table border="1"> <tr> <th>Rev</th> <th>Date</th> <th>Description</th> </tr> <tr> <td>D</td> <td>22/06/2022</td> <td>DA</td> </tr> <tr> <td>C</td> <td>16/05/2022</td> <td>DA</td> </tr> <tr> <td>B</td> <td>12/04/2022</td> <td>DA</td> </tr> <tr> <td>A</td> <td>21/07/2020</td> <td>DA</td> </tr> </table>	Rev	Date	Description	D	22/06/2022	DA	C	16/05/2022	DA	B	12/04/2022	DA	A	21/07/2020	DA	<p>© COPYRIGHT</p> <p>DO NOT SCALE DWGS. USE DIMENSIONS ONLY. REFER ANY DISCREPANCIES TO ARCHITECT PRIOR TO CONSTRUCTION.</p> <p>THESE DRAWINGS ARE SUBJECT TO COPYRIGHT.</p>		<p>KEY MAP:</p>	<p>STORMWATER:</p> <p><b>SGC</b> S&amp;G Consultants T: (02) 8861 4239 E: sam@sgc.com.au</p>	<p>ACOUSTIC:</p> <p><b>Acoustic Consulting Engineers</b> T: (02) 9622 5312 E: stephen@acoustic.com.au</p>	<p>WASTE MANAGEMENT:</p> <p><b>LOKA CONSULTING ENGINEERS</b> T: (02) 9429 4142 E: helen@loka.com.au</p>	<p>TRAFFIC:</p> <p><b>POC CONSULTANTS</b> T: (02) 7900 6514 E: info@pocconsultants.com.au</p>	<p>PLANNING:</p> <p><b>NEXUS ENVIRONMENTAL PLANNING</b> T: (02) 9736 1313 E: kerran@nexus.com.au</p>	<p>ARCHITECT:</p> <p><b>GHAZI AL ALI ARCHITECT</b> THE CARTON FACTORY, SUITE 21/47-55 JOHN ST, LEICHHARDT NSW 2030 T: +612 9744 7039 E: office@ghazi.com.au ABN: 67167131848 NSW reg. no. 7542 DESIGN PRACTITIONER NO.: DEP0009073</p>	<p>PROJECT:</p> <p><b>15-19 ENTERPRISE AVENUE</b></p> <p>CLIENT:</p> <p><b>UMA CENTRE PTY LTD</b></p> <p>SCALE: 1:400</p> <p>DATE: 22/06/2022</p> <p>CHECKED BY: LL</p> <p>APPROVED BY: GA</p>	<p>DRAWING NAME:</p> <p><b>DEMOLITION PLAN</b></p> <p>DRAWING NUMBER:</p> <p><b>DA A1101</b></p>	<p>PROJECT NUMBER:</p> <p><b>42.14</b></p> <p>ISSUE:</p> <p><b>D</b></p>
		Rev	Date	Description																									
D	22/06/2022	DA																											
C	16/05/2022	DA																											
B	12/04/2022	DA																											
A	21/07/2020	DA																											





**GROUND FLOOR PLAN 1:400 @ A3**

FOR DA PURPOSES ONLY  
NOT FOR CONSTRUCTION  
**DA**

Rev	Date	Description
D	22/06/2022	DA
C	16/05/2022	DA
B	12/04/2022	DA
A	21/07/2020	DA

© COPYRIGHT  
DO NOT SCALE DWGS. USE DIMENSIONS ONLY. REFER ANY DISCREPANCIES TO ARCHITECT PRIOR TO CONSTRUCTION.  
THESE DRAWINGS ARE SUBJECT TO COPYRIGHT.

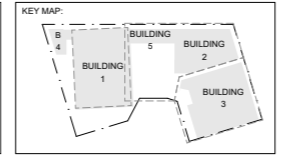
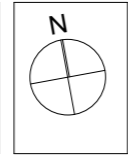

STORMWATER:  
S&G Consultants  
T: (02) 8883 4239  
E: sam@sgc.com.au

QUANTITY SURVEY:  
Construction Consultants  
T: (02) 9633 9233  
E: michael@rmc.com.au

ACOUSTIC:  
Acoustic Consulting Engineers  
T: (02) 9423 382 182  
E: dan@acousticconsulting.com.au

GEOTECHNICAL:  
Geo-Environmental Engineers  
T: (043) 480 480  
E: stephen@geoenvironmental.com.au

WASTE MANAGEMENT:  
LOKA CONSULTING ENGINEERS  
T: (02) 9489 42  
E: helen@loka.com.au

LANDSCAPING:  
Concept Landscape Architects  
T: (02) 9622 5312  
E: rob@concept.net.au

TRAFFIC:  
PDC CONSULTANTS  
T: (02) 7900 6514  
E: info@pdcconsultants.com.au

BCA / ACCESS:  
Building Innovations Australia  
T: (02) 9559 0370  
E: Mardis@Buildinginnovations.com.au

PLANNING:  
NEXUS ENVIRONMENTAL PLANNING  
T: (02) 9736 1313  
E: kerran@nexus.com.au

ARCHITECT:  
**GHAZI AL ALI ARCHITECT**  
THE CARTON FACTORY, SUITE 21/47-55 JOHN ST, LEICHHARDT NSW 2030  
T: +612 9744 7039 E: office@ghaia.com  
ABN: 67167131848 NSW reg. no. 7542  
DESIGN PRACTITIONER NO.: DEP0009073

PROJECT:  
**15-19 ENTERPRISE AVENUE**  
CLIENT:  
**UMA CENTRE PTY LTD**  
SCALE:  
1:400  
DATE:  
22/06/2022  
DRAWN BY:  
LL  
CHECKED 1:  
LL  
APPROVED:  
GA

DRAWING NAME:  
**GROUND LEVEL**  
DRAWING NUMBER:  
**DA A1203**  
PROJECT NUMBER:  
**42.14**  
ISSUE:  
**D**



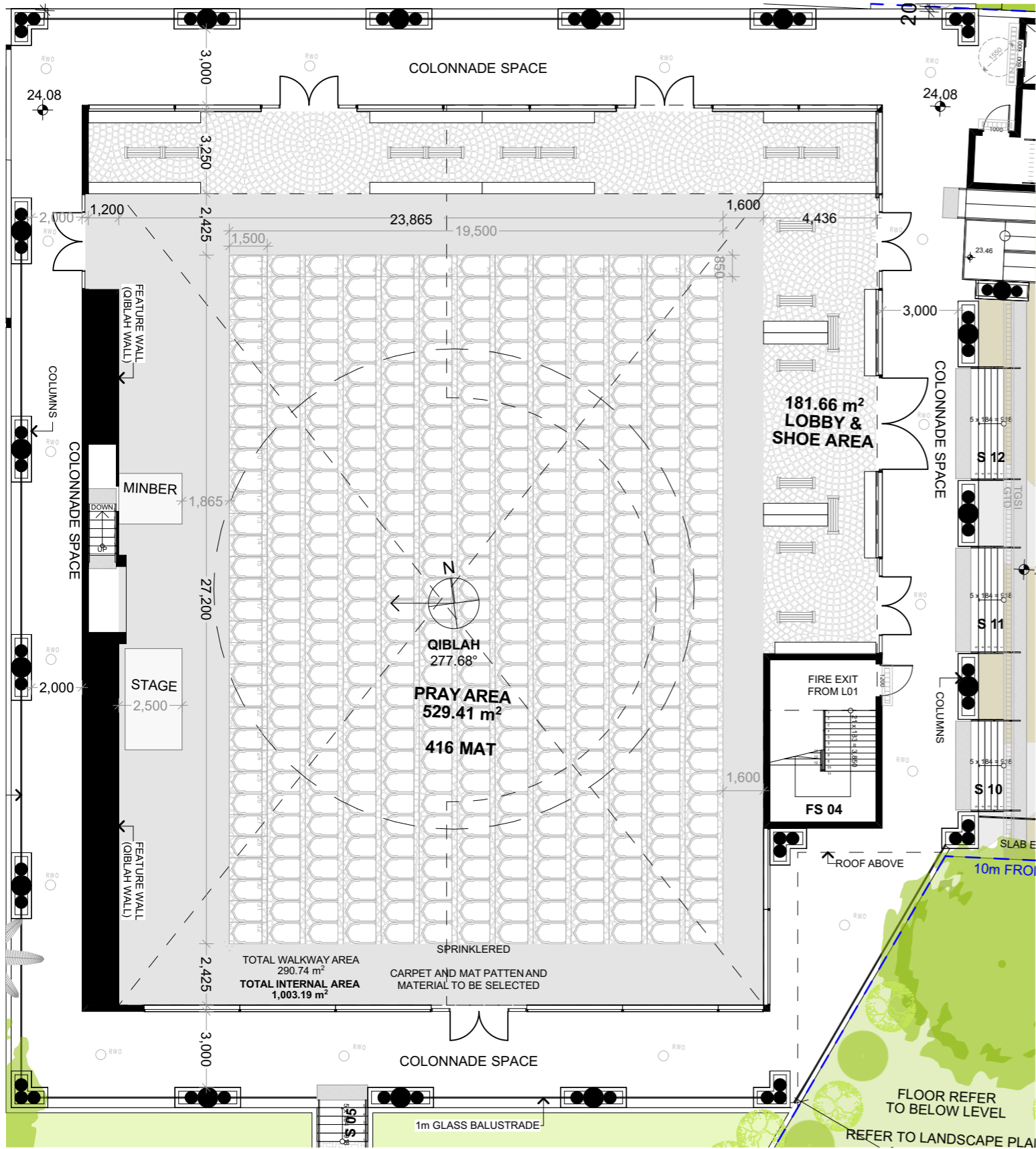

**GROUND FLOOR 1:200 @ A3**

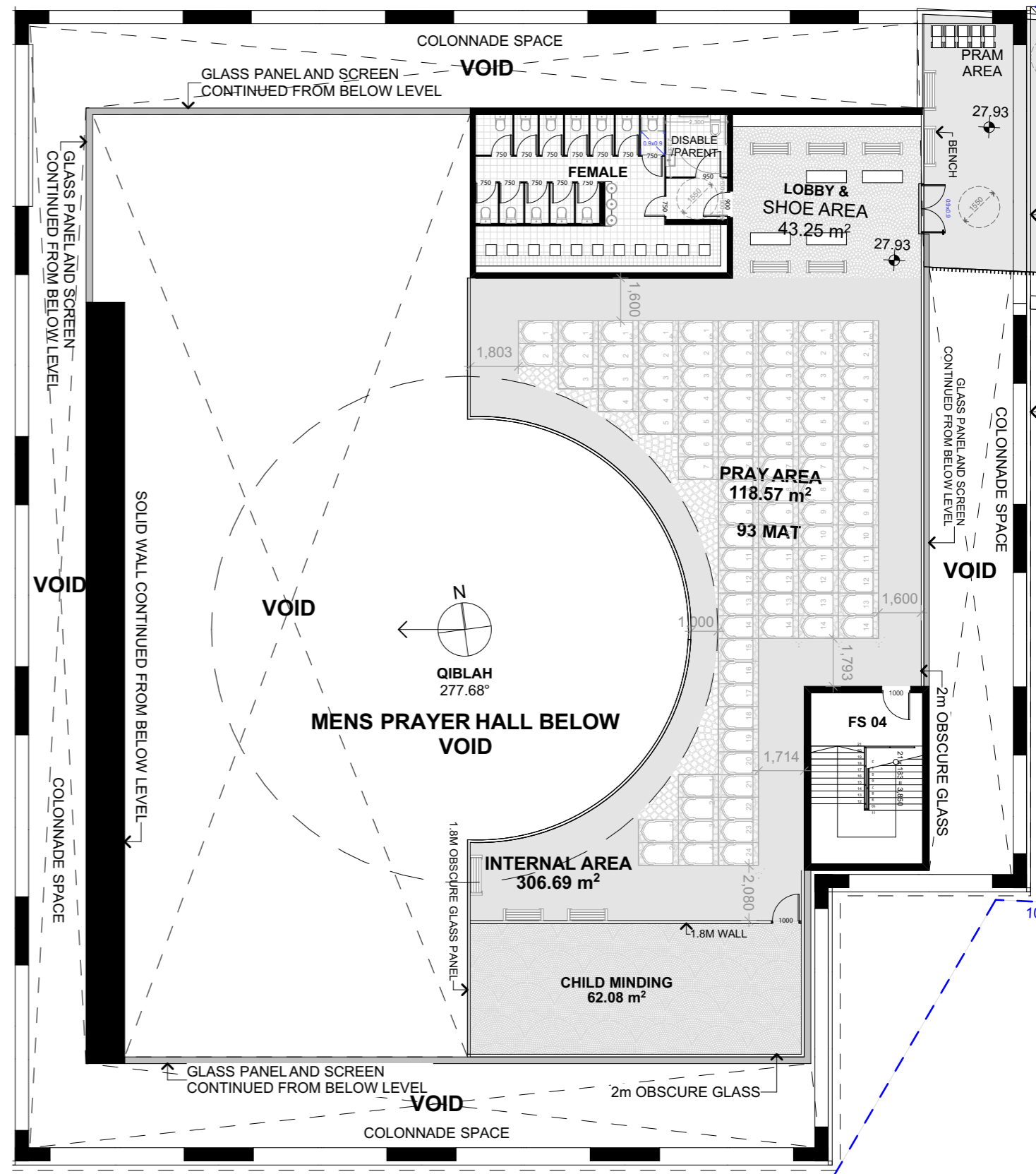

**L01 1:200 @ A3**

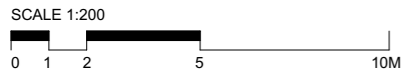

FOR DA PURPOSES ONLY		A3
NOT FOR CONSTRUCTION		
DA		Drawing Original Size

Rev	Date	Description
D	22/06/2022	DA
C	16/05/2022	DA
B	12/04/2022	DA
A	21/07/2020	DA

© COPYRIGHT  
DO NOT SCALE DWGS. USE DIMENSIONS ONLY. REFER ANY DISCREPANCIES TO ARCHITECT PRIOR TO CONSTRUCTION.  
THESE DRAWINGS ARE SUBJECT TO COPYRIGHT.

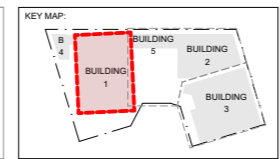
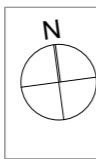

STORMWATER:  
S&G Consultants  
T: (02) 8863 4239  
E: sam@s&g.com.au



ACQUISITIC:  
Acoustic Consulting Engineers  
T: (02) 9843 2822  
E: sales@acoustic.com.au

WASTE MANAGEMENT  
LOKA CONSULTING ENGINEERS  
T: (02) 9931 8812  
E: info@loka.com.au

TRAFFIC:  
PDC CONSULTANTS  
T: (02) 9736 1313  
E: keenan@pcdm.com.au

PLANNING:  
NEXUS ENVIRONMENTAL PLANNING  
T: (02) 9736 1313  
E: nexus@nexusplanning.com.au

ARCHITECT:  
GHAZI AL ALI ARCHITECT  
THE CARTON FACTORY, SUITE 21/47-55 JOHN ST. LEICHHARDT NSW 2030  
T: +61 2 9744 7038 E: office@ghazi.com.au  
ABN: 671617131848 NSW reg. no. 7542 DESIGN PRACTITIONER NO.: DEP000973

PROJECT:  
15-19 ENTERPRISE AVENUE  
CLIENT:  
UMA CENTRE PTY LTD  
SCALE:  
1:200  
DATE:  
22/06/2022  
DRAWN BY:  
LL  
CHECKED 1:  
LL  
APPROVED:  
GA

DRAWING NAME MOSQUE 1:200 PLAN - GL & L01	PROJECT NUMBER 42.14
DRAWING NUMBER DA	ISSUE D
	A1210

← BELOW SLAB OUTLINE



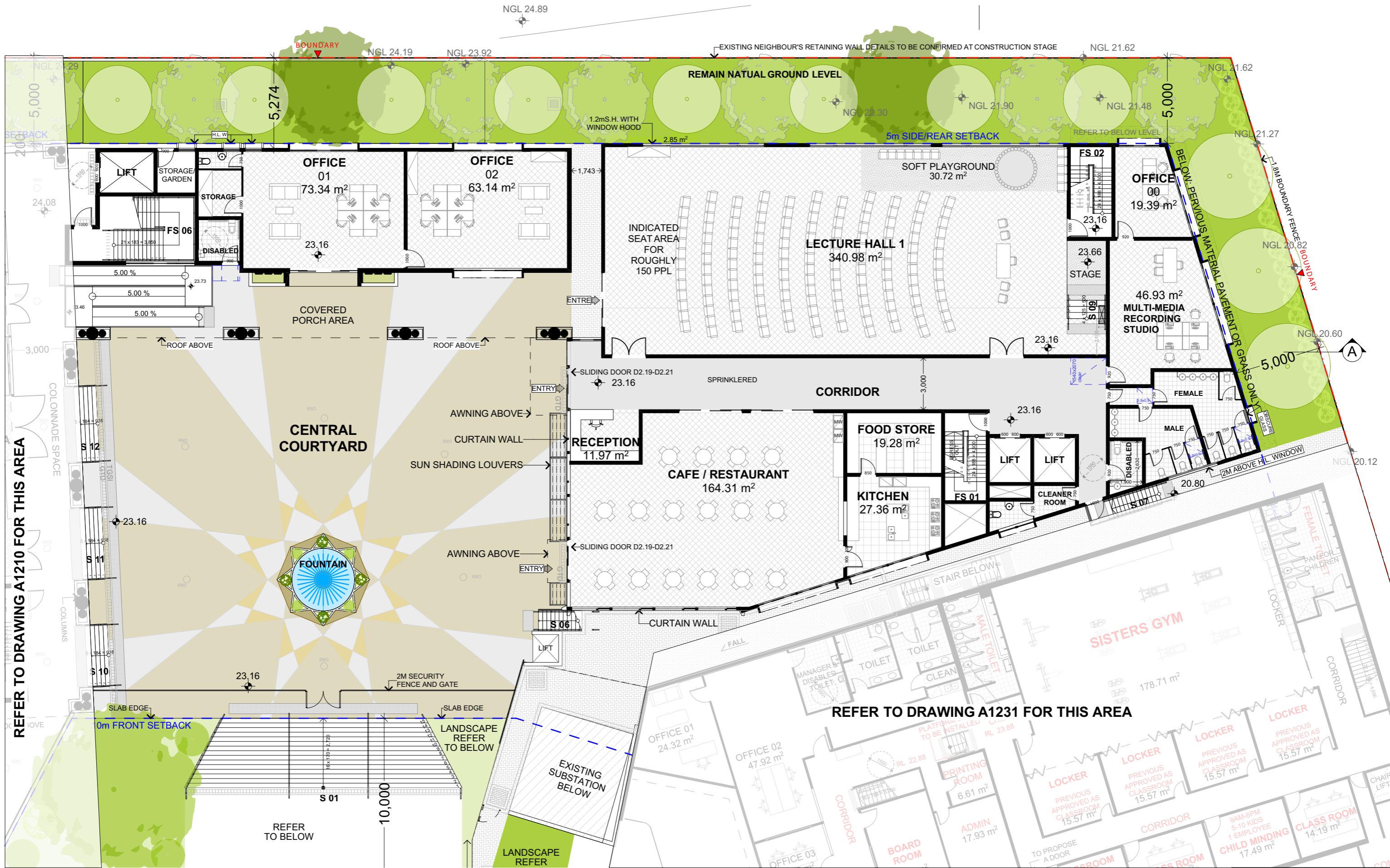

SCALE 1:200  
 0 1 2 5 10M

**COMMUNITY CENTRE  
 1:200 PLAN - GROUND**

FOR DA PURPOSES ONLY NOT FOR CONSTRUCTION <b>DA</b>	Drawing Original Size <b>A3</b>	© COPYRIGHT DO NOT SCALE DWGS. USE DIMENSIONS ONLY. REFER ANY DISCREPANCIES TO ARCHITECT PRIOR TO CONSTRUCTION. THESE DRAWINGS ARE SUBJECT TO COPYRIGHT.	KEY MAP: 	STORMWATER: <b>SGC</b> SGC Consultants T: (02) 9883 4239 E: sam@sgc.com.au	ACQUSTIC: Acoustic Consulting Engineers T: (02) 9883 182 E: alex@acousticconsulting.com.au	WASTE MANAGEMENT: LOKA CONSULTING ENGINEERS T: (02) 9618 6142 E: helen@loka.com.au	TRAFFIC: PDC CONSULTANTS T: (02) 7900 6514 E: info@pdcconsultants.com.au	PLANNING: NEXUS ENVIRONMENTAL PLANNING T: (02) 9736 1313 E: karen@nexus.com.au	ARCHITECT: <b>GHAZI AL ALI ARCHITECT</b> THE CARTON FACTORY, SUITE 21/47-55 JOHN ST. LEICHHARDT NSW 2030 T: +61 2 9744 7038 E: office@ghazi.com.au ABN: 67167131848 NSW reg. no. 7542 DESIGN PRACTITIONER NO.: DEP000073	PROJECT: <b>15-19 ENTERPRISE AVENUE</b> CLIENT: <b>UMA CENTRE PTY LTD</b>	DRAWING NAME: <b>COMMUNITY CENTRE</b> 1:200 PLAN - GL DRAWING NUMBER: <b>DA A1220</b>	PROJECT NUMBER: <b>42.14</b> ISSUE: <b>D</b>
		DATE: <b>22/06/2022</b> CHECKED BY: <b>LL</b> APPROVED BY: <b>GA</b>										



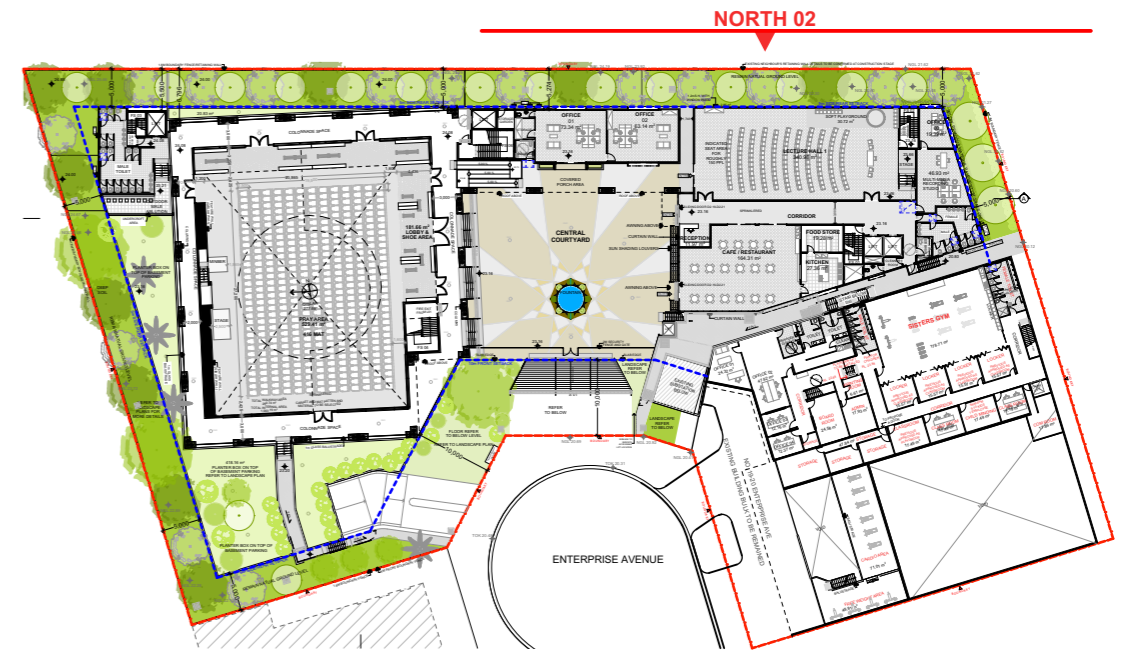

KEY PLAN - GROUND FLOOR 1:1000 @ A3

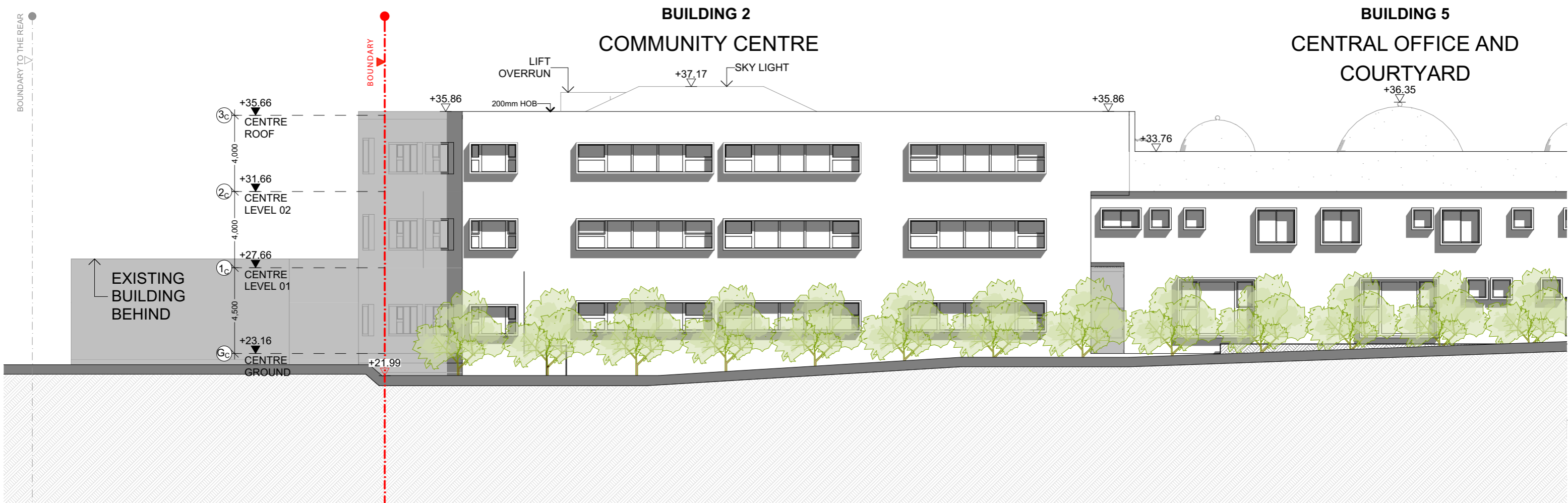

ELEVATION NORTH 02 1:200 @ A3

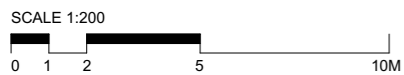

<p>FOR DA PURPOSES ONLY NOT FOR CONSTRUCTION</p> <p><b>DA</b></p>	<p>Drawing Original Size <b>A3</b></p>	<p>© COPYRIGHT</p> <p>DO NOT SCALE DWGS. USE DIMENSIONS ONLY. REFER ANY DISCREPANCIES TO ARCHITECT PRIOR TO CONSTRUCTION.</p> <p>THESE DRAWINGS ARE SUBJECT TO COPYRIGHT.</p>	<p>KEY MAP:</p>	<p>STORMWATER:</p> <p>S&amp;G Consultants T: (02) 8863 4239 E: sam@sag.com.au</p>	<p>ACOUSTIC:</p> <p>Acoustic Consulting Engineers T: 0423 382 182 E: alex@acousticconsulting.com.au</p>	<p>WASTE MANAGEMENT:</p> <p>LOKA CONSULTING ENGINEERS T: (02) 9489 42 (02) 90550889 E: helmen@loka.com.au</p>	<p>TRAFFIC:</p> <p>POC CONSULTANTS T: (02) 7900 6514 E: info@pocconsultants.com.au</p>	<p>PLANNING:</p> <p>NEXUS ENVIRONMENTAL PLANNING T: (02) 9736 1313 E: kerran@nexus.com.au</p>	<p>ARCHITECT:</p> <p><b>GHAZI AL ALI ARCHITECT</b> THE CARTON FACTORY, SUITE 21/47-55 JOHN ST. LEICHHARDT NSW 2030 T: +61 2 9744 7035 E: office@ghazi.com ABN: 671617131848 NSW reg. no. 7542 DESIGN PRACTITIONER NO.: DEP0000973</p>	<p>PROJECT:</p> <p><b>15-19 ENTERPRISE AVENUE</b></p> <p>CLIENT:</p> <p><b>UMA CENTRE PTY LTD</b></p>	<p>DRAWING NAME:</p> <p><b>ELEVATION - NORTH 02</b></p>	<p>PROJECT NUMBER:</p> <p><b>42.14</b></p>
		<p>Rev   Date   Description</p> <p>D   12/06/2022   PA</p> <p>C   16/05/2022   PA</p> <p>B   12/04/2022   PA</p> <p>A   12/07/2020   PA</p>	<p>QUANTITY SURVEY:</p> <p>Construction Consultants T: (02) 9633 3233 E: michael@rmcdc.com.au</p>	<p>GEOTECHNICAL:</p> <p>Geo-environmental Engineers T: 0431 480 880 E: stephen@geoenvironmental.com.au</p>	<p>LANDSCAPING:</p> <p>Concept Landscape Architects T: (02) 9622 5312 E: rob@concept.net.au</p>	<p>BCA / ACCESS:</p> <p>Building Innovations Australia T: (02) 9059 0370 E: Mardios@Buildinginnovations.com.au</p>	<p>SCALE:</p> <p><b>1:200, 1:1000</b></p>	<p>DATE:</p> <p><b>22/06/2022</b></p>	<p>CHECKED 1:</p> <p>LL</p>	<p>APPROVED:</p> <p>GA</p>	<p>DRAWING NUMBER:</p> <p><b>DA A1305</b></p>	<p>ISSUE:</p> <p><b>D</b></p>



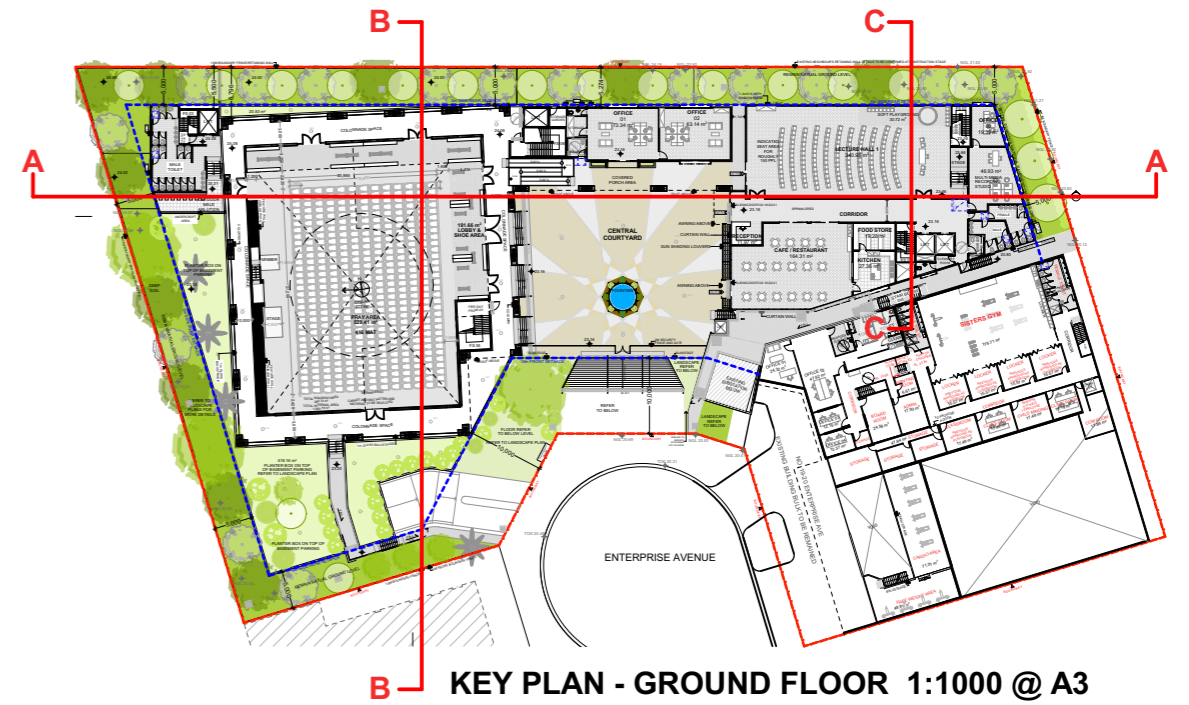

**KEY PLAN - GROUND FLOOR 1:1000 @ A3**

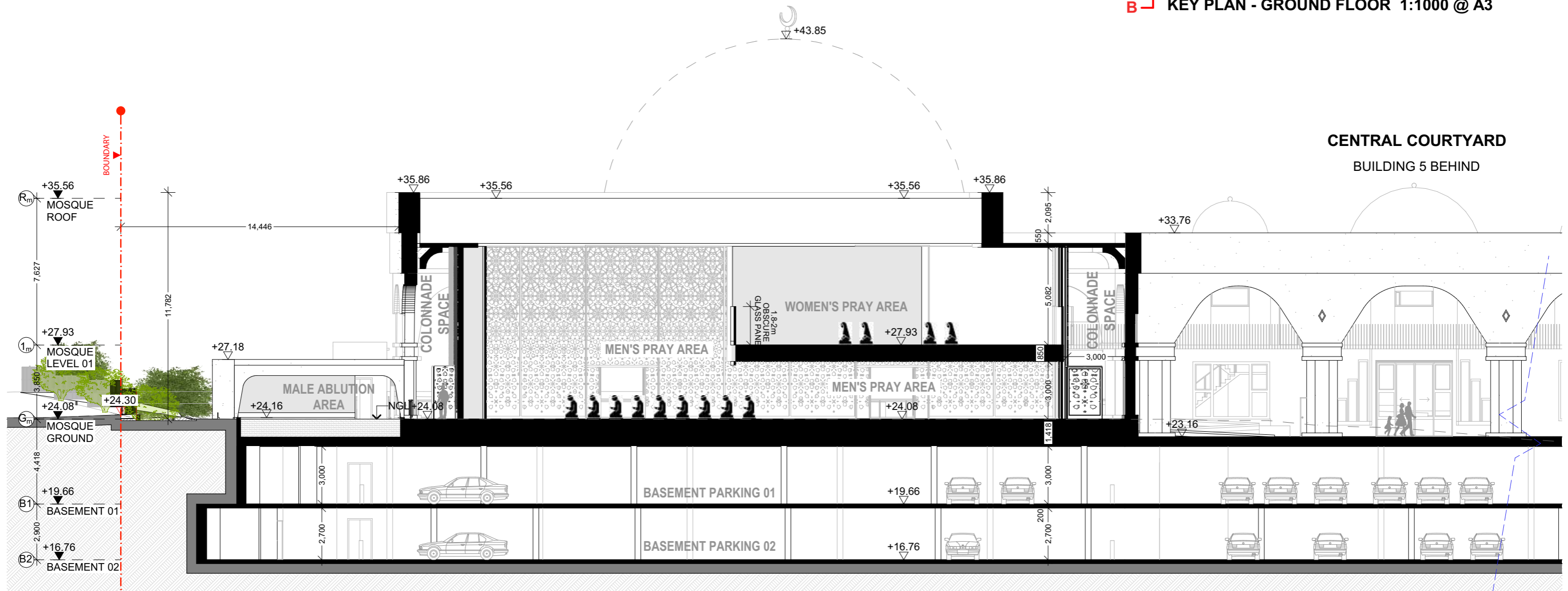

**CENTRAL COURTYARD  
BUILDING 5 BEHIND**

**SECTION AA 1/2 - MOSQUE**

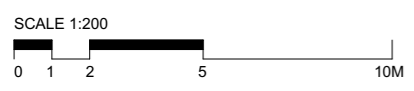

<p>FOR DA PURPOSES ONLY NOT FOR CONSTRUCTION</p> <p><b>DA</b></p>	<p>Drawing Original Size <b>A3</b></p>	<p>© COPYRIGHT</p> <p>DO NOT SCALE DWGS. USE DIMENSIONS ONLY. REFER ANY DISCREPANCIES TO ARCHITECT PRIOR TO CONSTRUCTION.</p> <p>THESE DRAWINGS ARE SUBJECT TO COPYRIGHT.</p>	<p>STORMWATER: SAG Consultants T: (02) 8861 4239 E: sam@sag.com.au</p>	<p>ACQUSTIC: Acoustic Consulting Engineers T: 0423 382 182 E: dan@acousticconsulting.com.au</p>	<p>WASTE MANAGEMENT LOKA CONSULTING ENGINEERS T: (02) 9001 6514 E: info@loka.com.au</p>	<p>TRAFFIC: POC CONSULTANTS T: (02) 9736 1313 E: kerran@central.com.au</p>	<p>PLANNING: NEXUS ENVIRONMENTAL PLANNING T: (02) 9736 1313 E: kerran@central.com.au</p>	<p>ARCHITECT: <b>GHAZI AL ALI ARCHITECT</b> THE CARTON FACTORY, SUITE 21/47-55 JOHN ST. LEICHHARDT NSW 2030 T: +61 2 9744 7039 E: office@ghaia.com ABN: 67167131848 NSW reg. no. 7542 DESIGN PRACTITIONER NO.: DEP000973</p>	<p>PROJECT: <b>15-19 ENTERPRISE AVENUE</b> CLIENT: <b>UMA CENTRE PTY LTD</b></p>	<p>DRAWING NAME: <b>SECTION AA 1/2</b></p>	<p>ISSUE <b>42.14</b></p>													
		<p>REVISIONS:</p> <table border="1"> <tr><th>Rev</th><th>Date</th><th>Description</th></tr> <tr><td>D</td><td>12/09/2022</td><td>PA</td></tr> <tr><td>C</td><td>16/05/2022</td><td>PA</td></tr> <tr><td>B</td><td>12/04/2022</td><td>PA</td></tr> <tr><td>A</td><td>12/07/2020</td><td>PA</td></tr> </table>	Rev	Date	Description	D	12/09/2022	PA	C	16/05/2022	PA	B	12/04/2022	PA	A	12/07/2020	PA	<p>QUANTITY SURVEY: Construction Consultants T: (02) 9633 9233 E: michael@rmc.com.au</p>	<p>LANDSCAPING: Concept Landscape Architects T: (02) 9622 5312 E: rob@concept.net.au</p>	<p>BCA / ACCESS: Building Innovations Australia T: (02) 9059 0370 E: Mardios@buildinginnovations.com.au</p>	<p>SCALE: <b>1:200, 1:1000</b></p>	<p>DATE: <b>22/06/2022</b></p>	<p>CHECKED BY: LL</p>	<p>APPROVED: GA</p>
Rev	Date	Description																						
D	12/09/2022	PA																						
C	16/05/2022	PA																						
B	12/04/2022	PA																						
A	12/07/2020	PA																						



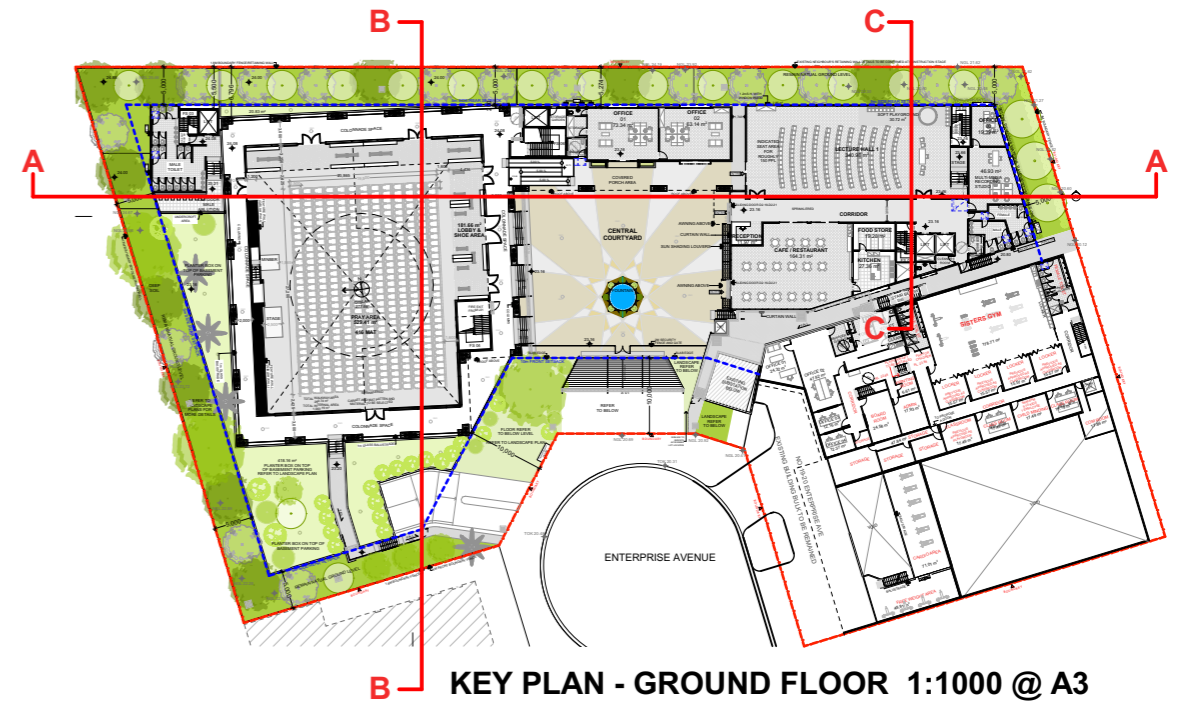

**KEY PLAN - GROUND FLOOR 1:1000 @ A3**

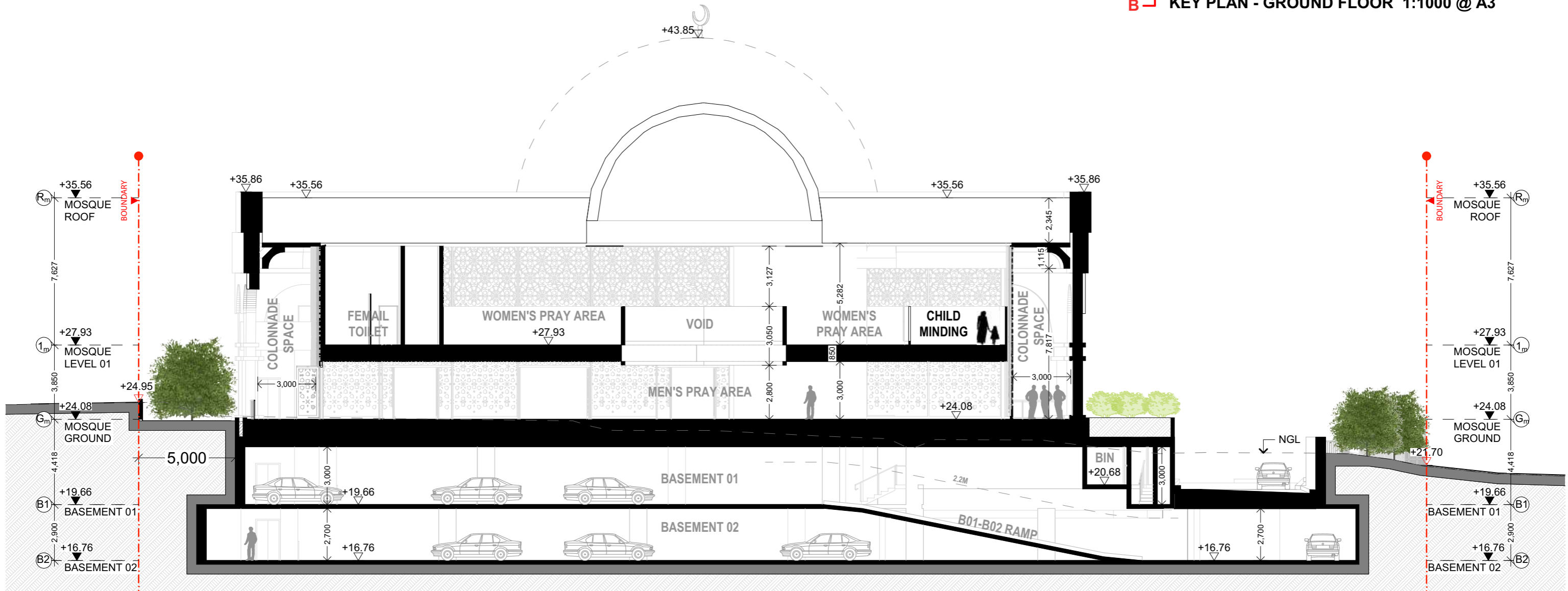

**SECTION BB - MOSQUE**

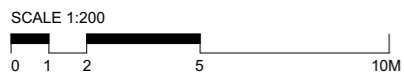

<p>FOR DA PURPOSES ONLY NOT FOR CONSTRUCTION</p> <p><b>DA</b></p>	<p>Drawing Original Size <b>A3</b></p>	<p>© COPYRIGHT</p> <p>DO NOT SCALE DWGS. USE DIMENSIONS ONLY. REFER ANY DISCREPANCIES TO ARCHITECT PRIOR TO CONSTRUCTION.</p> <p>THESE DRAWINGS ARE SUBJECT TO COPYRIGHT.</p>	<p>KEY MAP:</p>	<p>STORMWATER:</p> <p>S&amp;G Consultants T: (02) 8861 4239 E: sam@sag.com.au</p>	<p>ACQUISITION:</p> <p>Acoustic Consulting Engineers T: 0423 382 182 E: dan.daly@acousticconsulting.com.au</p>	<p>WASTE MANAGEMENT:</p> <p>LOKA CONSULTING ENGINEERS T: (02) 9429 4142 E: helen@loka.com.au</p>	<p>TRAFFIC:</p> <p>POC CONSULTANTS T: (02) 7900 6514 E: info@podconsultants.com.au</p>	<p>PLANNING:</p> <p>NEXUS ENVIRONMENTAL PLANNING T: (02) 9736 1313 E: kerran@nexus.com.au</p>	<p>ARCHITECT:</p> <p><b>GHAZI AL ALI ARCHITECT</b> THE CARTON FACTORY, SUITE 21/47-55 JOHN ST. LEICHHARDT NSW 2030 T: +61 2 9744 7033 E: office@ghaia.com ABN: 67167131848 NSW reg. no. 7542 DESIGN PRACTITIONER NO.: DEP0009073</p>	<p>PROJECT:</p> <p><b>15-19 ENTERPRISE AVENUE</b></p> <p>CLIENT: <b>UMA CENTRE PTY LTD</b></p>	<p>DRAWING NAME:</p> <p><b>SECTION BB</b></p>	<p>PROJECT NUMBER:</p> <p><b>42.14</b></p>
		<p>DATE: 22/06/2022</p> <p>CHECKED BY: LL</p> <p>APPROVED BY: GA</p>	<p>DRAWING NUMBER:</p> <p><b>DA A1403</b></p>	<p>ISSUE:</p> <p><b>D</b></p>								



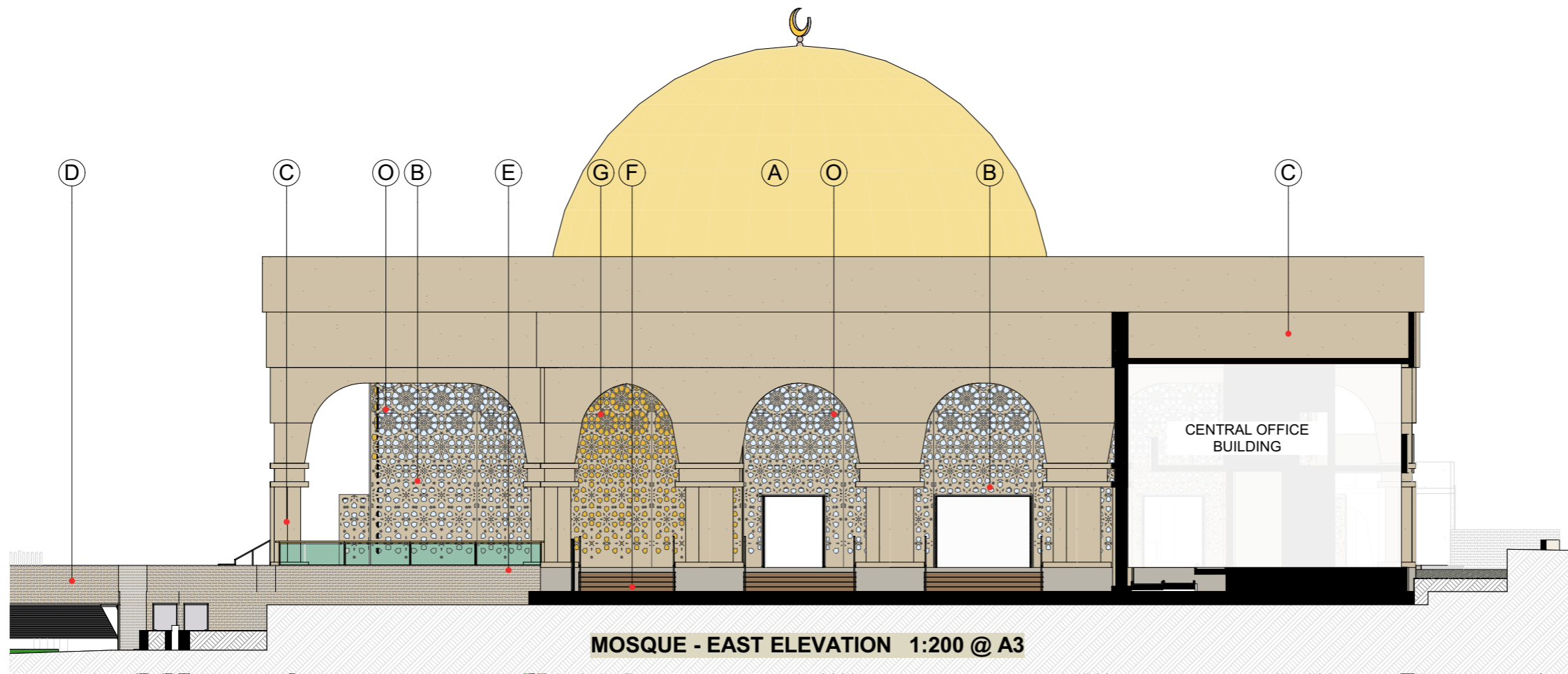



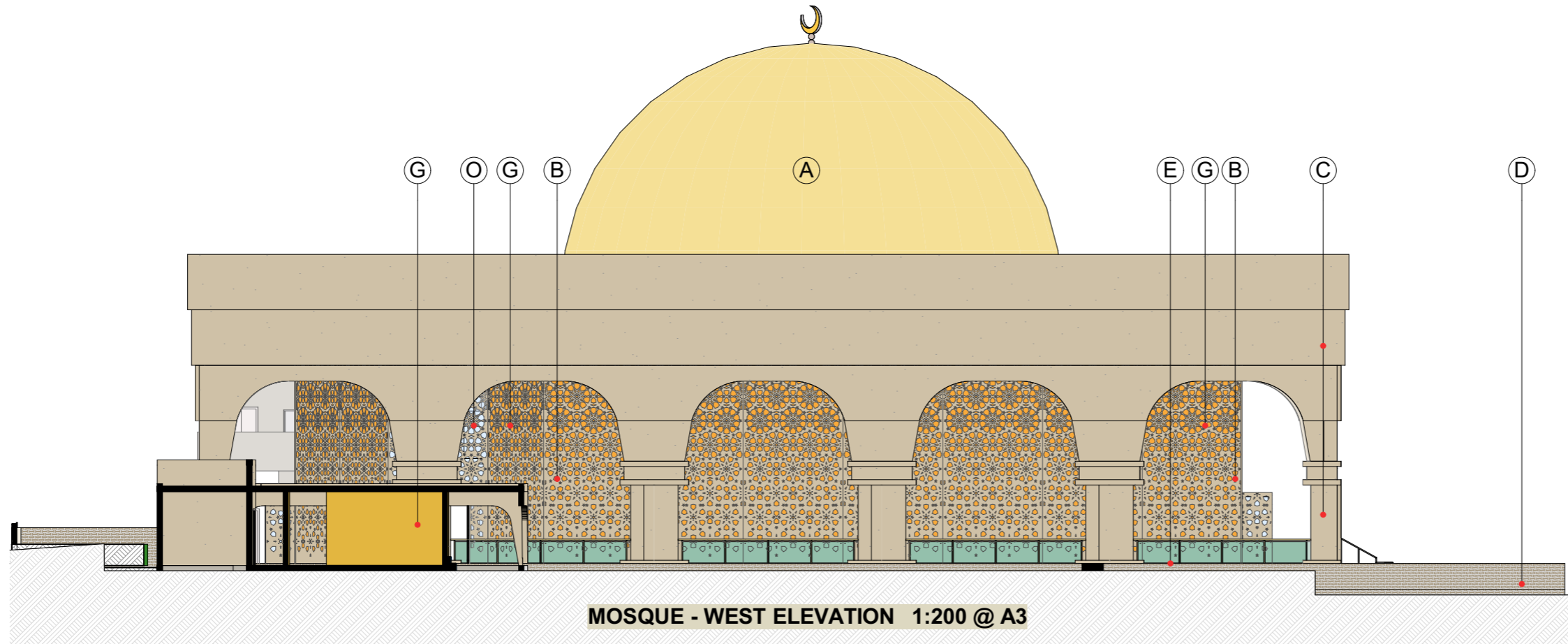



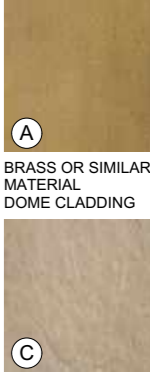
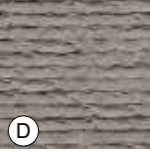

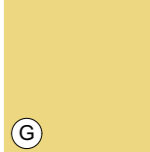
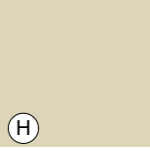
MOSQUE - EAST ELEVATION 1:200 @ A3

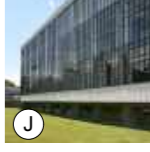

MOSQUE - WEST ELEVATION 1:200 @ A3

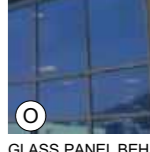
-  **B** CUSTOM MADE PATTERN SCREEN COLOUR TO MATCH MOSQUE EXTERNAL WALL
-  **C** EXTERNAL WALL TILE ROUGH STONE TEXTURE OR SIMILAR
-  **D** EXTERNAL WALL TILE ROUGH STONE TEXTURE SEAMLESS OR SIMILAR
-  **E** FLOOR TILE LIGHT GREY
-  **F** FLOOR TILE LIGHT BROWN FOR EXTERNAL STAIRCASE
-  **G** EXTERNAL WALL RENDER GOLD OR SIMILAR COLOUR TO MOSQUE DOME
-  **H** EXTERNAL WALL RENDER, SIMILAR COLOUR TO MOSQUE EXTERNAL WALL
-  **I** SELECTED PATTERN PLANTER BOX WALL TILE
-  **J** CURTAIN WALL WITH OPERABLE WINDOW
-  **K** HORIZONTAL SUN SHADING LOUVRES
-  **L** SKYLIGHT PRODUCT TO BE SELECTED
-  **M** I BEAM FOR AWNING
-  **N** WINDOW SUN HOOD DARK COLOUR
-  **O** GLASS PANEL BEHIND SCREEN INDICATED "B"

SCALE 1:200  
0 1 2 5 10M

<p>FOR DA PURPOSES ONLY NOT FOR CONSTRUCTION</p> <p><b>DA</b></p>	<p>Drawing Original Size <b>A3</b></p> <table border="1" style="width: 100%; border-collapse: collapse;"> <tr><th>Rev</th><th>Date</th><th>Description</th></tr> <tr><td>D</td><td>12/06/2022</td><td>PA</td></tr> <tr><td>C</td><td>16/05/2022</td><td>PA</td></tr> <tr><td>B</td><td>12/04/2022</td><td>PA</td></tr> <tr><td>A</td><td>12/07/2020</td><td>PA</td></tr> </table>	Rev	Date	Description	D	12/06/2022	PA	C	16/05/2022	PA	B	12/04/2022	PA	A	12/07/2020	PA	<p>© COPYRIGHT</p> <p>DO NOT SCALE DWGS. USE DIMENSIONS ONLY. REFER ANY DISCREPANCIES TO ARCHITECT PRIOR TO CONSTRUCTION.</p> <p>THESE DRAWINGS ARE SUBJECT TO COPYRIGHT.</p>		<p>KEY MAP:</p> 	<p>STORMWATER: S&amp;G Consultants T: (02) 8861 4239 E: sam@sgc.com.au</p> <p>QUANTITY SURVEY: Construction Consultants T: (02) 9623 9229 E: michael@rmcsc.com.au</p>	<p>ACQUISITORY: Loka Consulting Engineers T: (02) 9623 182 E: steve@lokaconsulting.com.au</p> <p>GEOTECHNICAL: Geo-Environmental Engineers T: (04) 480 180 E: stephen@geoenvironmental.com.au</p>	<p>WASTE MANAGEMENT: LOKA CONSULTING ENGINEERS T: (02) 9623 182 E: henry@loka.com.au</p> <p>LANDSCAPING: Concept Landscape Architects T: (02) 9622 5312 E: rob@concept.net.au</p>	<p>TRAFFIC: POC CONSULTANTS T: (02) 7900 6514 E: info@podconsultants.com.au</p> <p>BCA / ACCESS: Building Innovations Australia T: (02) 9559 0370 E: Mardios@Buildinginnovations.com.au</p>	<p>PLANNING: NEXUS ENVIRONMENTAL PLANNING T: (02) 9736 1313 E: karen@nexus.com.au</p>	<p>ARCHITECT: <b>GHAZI AL ALI ARCHITECT</b> THE CARTON FACTORY, SUITE 21/47-55 JOHN ST. LEICHHARDT NSW 2030 T: +61 2 9744 7035 E: office@ghazi.com.au NSW reg. no. 7542 DESIGN PRACTITIONER NO.: DEP000973</p>	<p>PROJECT: <b>15-19 ENTERPRISE AVENUE</b></p> <p>CLIENT: <b>UMA CENTRE PTY LTD</b></p> <p>SCALE: 1:200</p> <p>DATE: 22/06/2022</p> <p>CHECKED BY: LL</p> <p>APPROVED: GA</p>	<p>DRAWING NAME: <b>MATERIAL SCHEDULE 02</b></p> <p>DRAWING NUMBER: <b>DA A3002</b></p> <p>PROJECT NUMBER: <b>42.14</b></p> <p>ISSUE: <b>D</b></p>
Rev	Date	Description																									
D	12/06/2022	PA																									
C	16/05/2022	PA																									
B	12/04/2022	PA																									
A	12/07/2020	PA																									